

**SERIES INFORMATION**  
Comedy • 30 Minutes  
S1: 20 episodes  
S2: 20 episodes  
Streaming Premiere: 2019

**Backdoor** is an adaptation for the Mexican market of the famous Brazilian comedy channel, "Porta dos Fundos".

**BACKDOOR** is a format with short sketches that showcases different social situations in a satirical, over-the-top, and very funny way.

**STARRING**

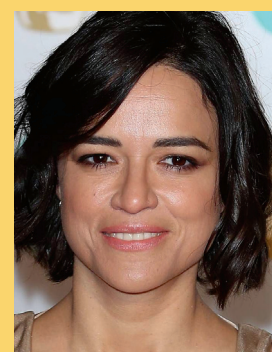

**MICHELLE RODRIGUEZ**



**DANIEL TOVAR**



**MEMO VILLEGAS**

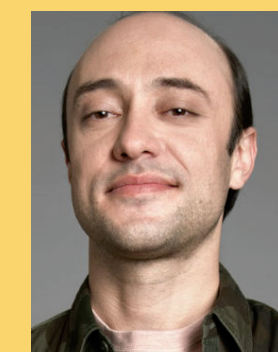

**ALFONSO BORBOLLA**



**DANIEL GARCÍA**



**DANIEL HADDAD**



**FERNANDO MEMIJE**



**JERRY VELAZQUEZ**

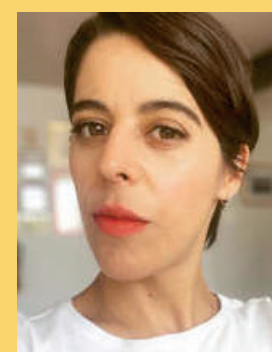

**VERÓNICA BRAVO**

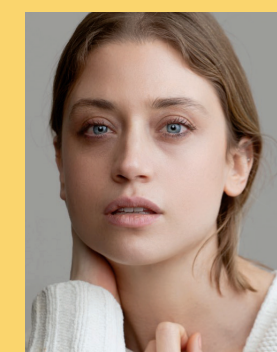

**TATO ALEXANDER**



**GIOVANNA ROMO**

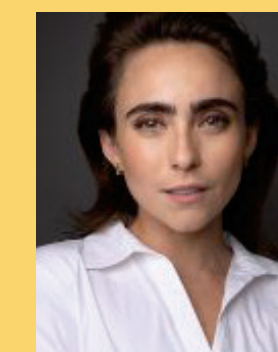

**KARLA FARFAN**



**LUZ ALDAN**



**YURIRIA DEL VALLE**



**MIGUEL BURRA**

**BACKDOOR**